

Appendix B Sequential Test

B.1 Borough-Wide Sequential Test

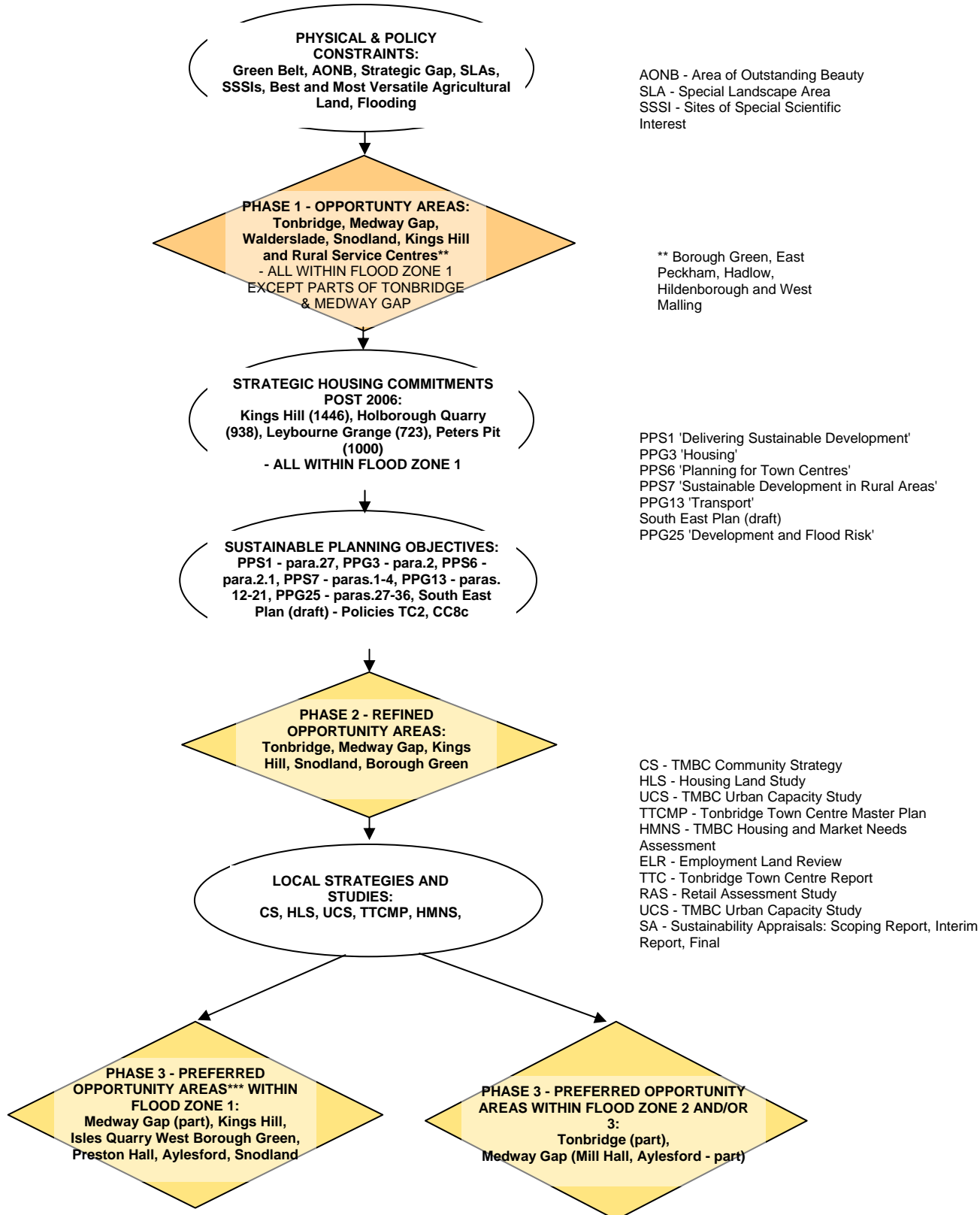

***Note: Safeguarded land north of Lower Haysden Lane, Tonbridge and north of Dry Hill Park Road, Tonbridge to meet needs beyond the plan period (post 2021) is within flood zone 1. The vast majority of the 'Area of Opportunity' at Bushy Wood to meet future development needs beyond 2021 is within flood zone 1.

B.2 Tonbridge Sequential Test

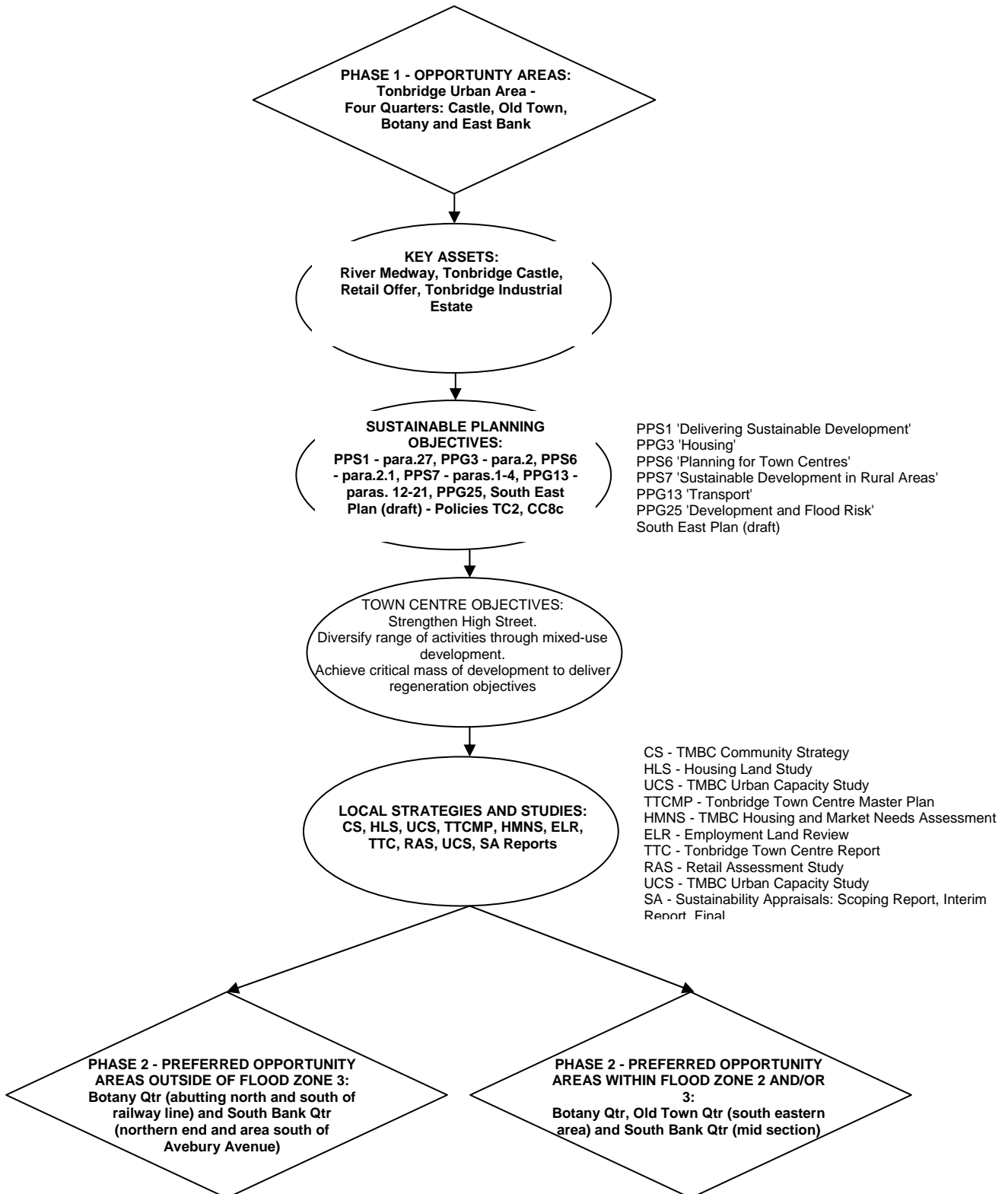

***Note: Safeguarded land north of Lower Haysden Lane, Tonbridge and north of Dry Hill Park Road, Tonbridge to meet needs beyond the plan period (post 2021) is within flood zone 1.